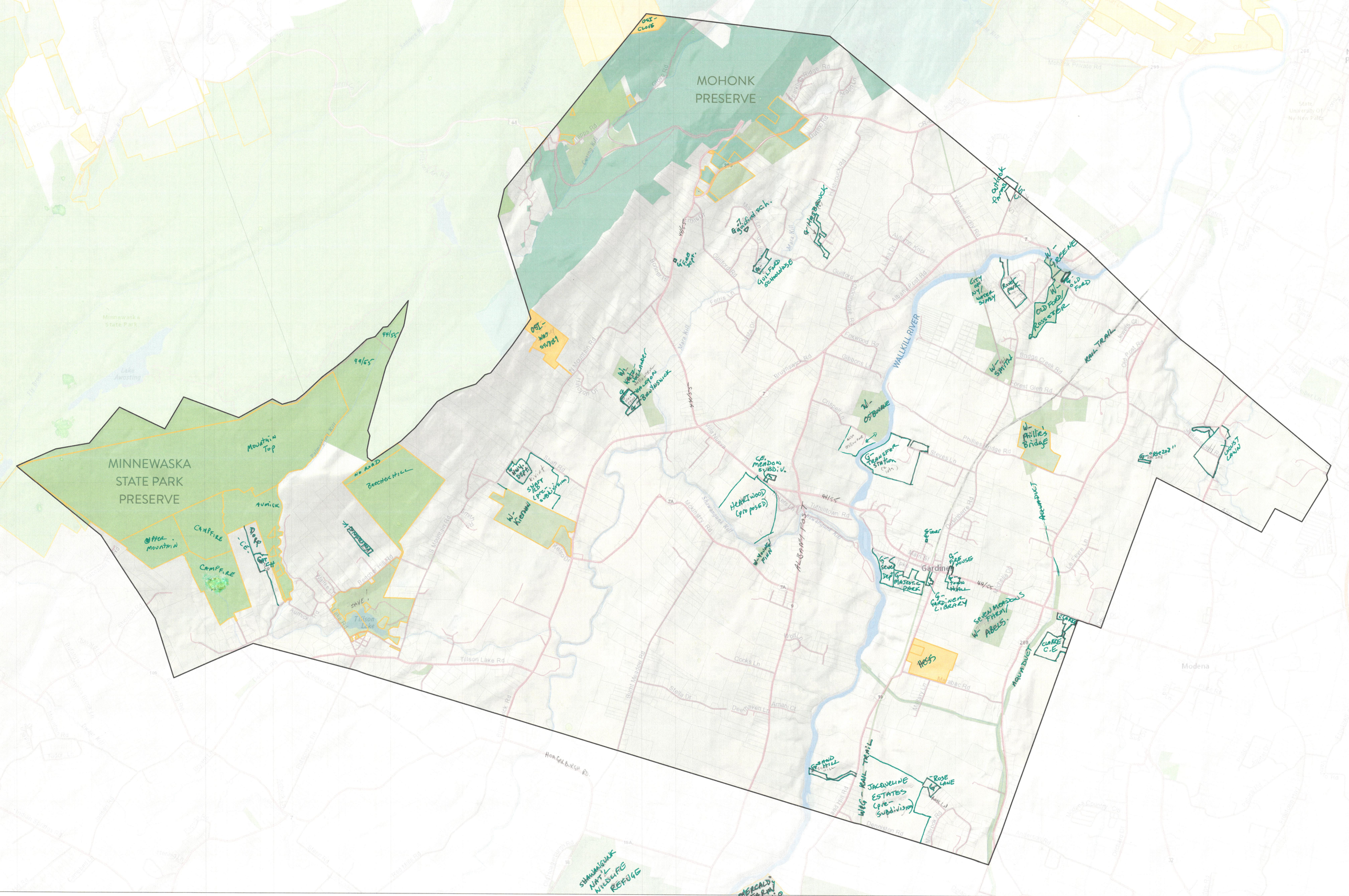
MOHONK PRESERVE
MINNEWASKA STATE PARK PRESERVE
WALLKILL RIVER
Gardiner
Modena
Tillson Lake
Tillson Lake Rd
Minnewaska State Park
Lake Awosting
Mountain Top
Upper Mountain
Campfire
Aumick
Beechcliff
Albany Post Rd
Phillies Bridge Rd
Forest Glen Rd
Bruynswick Rd
Guilford Rd
Hoagerburgh Rd
Rail Trail
Aqueduct
Hess
Clarke
Louist Lawn
Rose Lane
Jacqueline Estates (pre-subdivision)
Heartwood (proposed)
Meadow Subdiv.
Transfer Station
Phillies Bridge
Old Ford/Rosetter
Greene
Smith
Osborne
Kiernan
Shaft Rd (pre-subdivision)
Guilford Schoolhouse
Shawangunk Nat'l Wildlife Refuge
Mercaldi Farm Castanio
Seven Meadows Farm/Abels
Gardiner Library
Majestic Park
Fire House
Town Hall
Sewer Dept
Highway Dept
Fire Dept
Schoolhouse
Water Supply
Outlook Farms
Dorp
Gatch
Kiwi
Young Finn
Sand Hill
1 Miles
Protected Land
Previous OSI Project
Current OSI Interests
Mohonk Preserve
CE = Conservation Easement, Held by TOG
G = Owned by Town of Gardiner
W = C.E. is held by WVLT.
Prepared by: Laura Rose, 2019.
www.lauraroserealestate.com